

MICROFILMED

NOTES

1. THERE IS A 5' UTILITY AND DRAINAGE EASEMENT ALONG EACH SIDE OF ALL SIDE PROPERTY LINES, AND A 10' EASEMENT ALONG EACH SIDE OF REAR PROPERTY LINES.

JUL 3 10 20 AM '84

DONNIE S. TANKERSLEY  
R.M.C.

REVISIONS AND RECERTIFICATIONS

NO.	BY	DATE	DESCRIPTION	JOB NO. REFERENCE	APP.
1					
2					
3					
4					

REFERENCES

BB	DB	PB 8 P-98
BB	DB	PB
BB	DB	PB
BB	DB	PB

LOCATION MAP

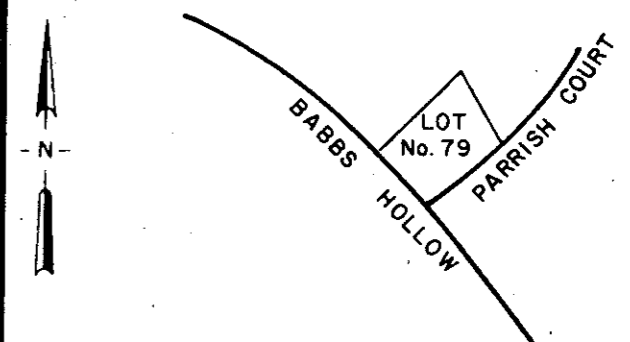

LOT No. 78

LOT No. 80

POOL DECK ENCLOSES ON 5' SIDE DRAINAGE AND UTILITY EASEMENT.

LOT No. 79

MAGNETIC

CERTIFICATION

THIS IS TO CERTIFY TO WILLIAM M. LEE THAT AN ACTUAL FIELD SURVEY WAS PERFORMED ON THIS PROPERTY UNDER MY SUPERVISION AND I DECLARE THAT:

(1) THE FIELD SURVEY AND THIS PLAT REPRESENT A DEPENDENT RESURVEY OF THE SUBJECT PROPERTY AND THAT THE INFORMATION SHOWN HEREON IS CORRECT TO THE BEST OF MY PROFESSIONAL KNOWLEDGE AND BELIEF.

(2) ALL RIGHTS OF WAY, EASEMENTS AND ENCROACHMENTS, OBVIOUS AND APPARENT FROM FIELD OBSERVATION OF THE SUBJECT PROPERTY AT THE TIME OF THE SURVEY ARE AS SHOWN.

(3) THE AREA OF THE SUBJECT PROPERTY WAS CALCULATED BY COORDINATES AND THAT THIS IS A CLASS B SURVEY.

Signature of Registered Land Surveyor: William M. Lee  
DATE: JUL 3 1984  
S.C. REG. NO.

THIS IS TO CERTIFY TO THAT THIS DRAWING IS A COMPOSITE PLAT AND DOES NOT CONSTITUTE AN ACTUAL FIELD SURVEY, AND THAT ANY USE OF THIS DRAWING FOR ANY PURPOSE OTHER THAN GENERAL REFERENCE IS DONE SO WITH THE UNDERSTANDING THAT ARBOR ENGINEERING INC. ASSUMES NO RESPONSIBILITY OR LIABILITY FOR ITS ACCURACY OR CORRECTNESS.

Signature of Registered Land Surveyor: \_\_\_\_\_  
DATE: \_\_\_\_\_  
S.C. REG. NO. \_\_\_\_\_

THE DEPARTMENT OF HOUSING AND URBAN DEVELOPMENT FLOOD WAY DATA FOR GREENVILLE COUNTY SHOWS THIS PROPERTY  TO BE IN A FLOOD PLAIN AREA  NOT TO BE IN A FLOOD PLAIN AREA  LOCATION CANNOT BE DETERMINED.

PROPERTY SURVEY FOR  
WILLIAM M. LEE

LOT No. 79 SECTION 3  
COLLINS CREEK SUBDIVISION

GREENVILLE SOUTH CAROLINA

SCALE 40 0 40 80

RESEARCH TAG DRAWN WNS CHECK TAG DATE 27 JUN 84

FILE FIELD WORK BY T.R. - G.C. JOB NO. 84181

ARBOR ENGINEERING

P.O. BOX 263, GREENVILLE, S.C.  
LANDSCAPE ARCHITECTS-ENGINEERS-LAND SURVEYORS

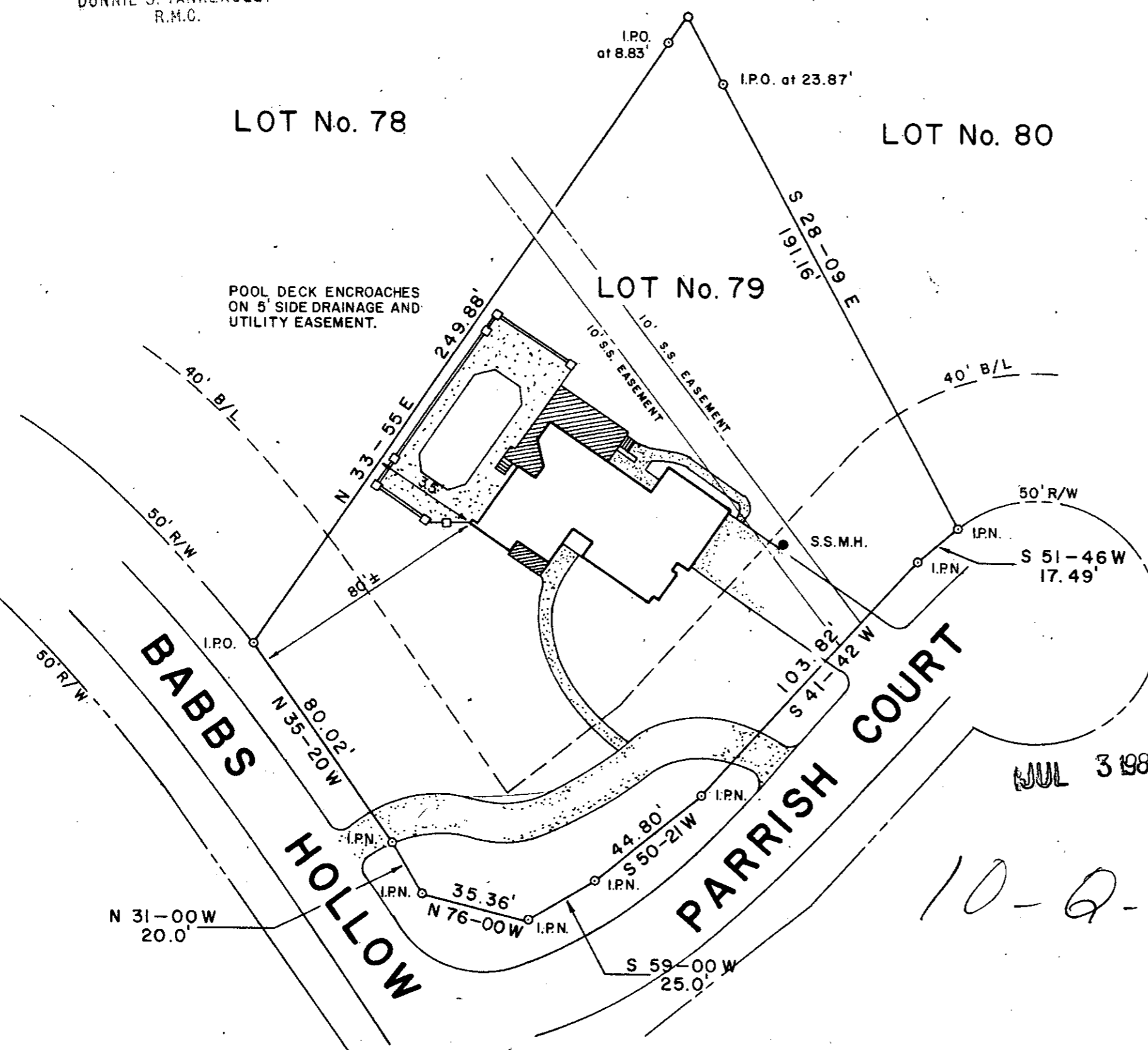

JUL 3 1984

10-Q-87

400

THE PRINT MACHINE, INC. N28693